

6100 & 6200 Federal Boulevard Traffic Accidents, Injuries and Deaths from January 1, 2018 through May, 22, 2023																	
City of San Diego PRA No. 23-2768																	
Line	Violation Section	Violation Description	Incident Date	Location Role	Beat	Full Location	Street Name	Zip Code	Number Injured	Number Killed	Role	Vehicle Type	Vehicle Make	Vehicle Model	Vehicle Style	Incident Number	
1	21801A	LEFT TURN YIELD UNTIL SAFE OR U-TURN	May 4, 2018 3:50:00 PM	INCIDENT	433	6190 FEDERAL BOULEVARD, SAN DIEGO, CA 92114	FEDERAL	92114	1	0	OWNER		HONDA	ACCORD		183502	
2	21801A	LEFT TURN YIELD UNTIL SAFE OR U-TURN	May 4, 2018 3:50:00 PM	INCIDENT	433	6190 FEDERAL BOULEVARD, SAN DIEGO, CA 92114	FEDERAL	92114	1	0	DRIVER		HONDA	ACCORD		183502	
3	21801A	LEFT TURN YIELD UNTIL SAFE OR U-TURN	May 4, 2018 3:50:00 PM	INCIDENT	433	6190 FEDERAL BOULEVARD, SAN DIEGO, CA 92114	FEDERAL	92114	1	0	OWNER		NISSAN	FRONTIER		183502	
4	21801A	LEFT TURN YIELD UNTIL SAFE OR U-TURN	May 4, 2018 3:50:00 PM	INCIDENT	433	6190 FEDERAL BOULEVARD, SAN DIEGO, CA 92114	FEDERAL	92114	1	0	DRIVER		NISSAN	FRONTIER		183502	
5	22107	TURNING MOVEMENTS AND REQUIRED SIGNALS	Jul 5, 2018 8:29:00 PM	INCIDENT	433	2100 WINNETT STREET, SAN DIEGO, CA 92114	WINNETT	92114	1	0	DRIVER		MERCEDES-BENZ	C250		185196	
6	23152A	DUI ALCOHOL	May 18, 2019 7:00:00 PM	INCIDENT	433	6200 FEDERAL BOULEVARD, SAN DIEGO, CA 92114	FEDERAL	92114	3	0	PASSENGER		HONDA	CIVIC (AND CRX)		192679	
7	23152A	DUI ALCOHOL	May 18, 2019 7:00:00 PM	INCIDENT	433	6200 FEDERAL BOULEVARD, SAN DIEGO, CA 92114	FEDERAL	92114	3	0	DRIVER		HONDA	CIVIC (AND CRX)		192679	
8	23152A	DUI ALCOHOL	May 18, 2019 7:00:00 PM	INCIDENT	433	6200 FEDERAL BOULEVARD, SAN DIEGO, CA 92114	FEDERAL	92114	3	0	DRIVER		HONDA	ACCORD		192679	
9	23152A	DUI ALCOHOL	May 18, 2019 7:00:00 PM	INCIDENT	433	6200 FEDERAL BOULEVARD, SAN DIEGO, CA 92114	FEDERAL	92114	3	0	OWNER		MERCEDES-BENZ			192679	
10	23152A	DUI ALCOHOL	May 18, 2019 7:00:00 PM	INCIDENT	433	6200 FEDERAL BOULEVARD, SAN DIEGO, CA 92114	FEDERAL	92114	3	0	PASSENGER		HONDA	ACCORD		192679	
11	23152A	DUI ALCOHOL	May 18, 2019 7:00:00 PM	INCIDENT	433	6200 FEDERAL BOULEVARD, SAN DIEGO, CA 92114	FEDERAL	92114	3	0	DRIVER		MERCEDES-BENZ			192679	
12	23152A	DUI ALCOHOL	May 18, 2019 7:00:00 PM	INCIDENT	433	6200 FEDERAL BOULEVARD, SAN DIEGO, CA 92114	FEDERAL	92114	3	0	OWNER		HONDA	ACCORD		192679	
13	23152A	DUI ALCOHOL	May 18, 2019 7:00:00 PM	INCIDENT	433	6200 FEDERAL BOULEVARD, SAN DIEGO, CA 92114	FEDERAL	92114	3	0	OWNER		HONDA	CIVIC (AND CRX)		192679	
14	23152A	DUI ALCOHOL	May 18, 2019 7:00:00 PM	INCIDENT	433	6200 FEDERAL BOULEVARD, SAN DIEGO, CA 92114	FEDERAL	92114	3	0	PASSENGER		MERCEDES-BENZ			192679	
15	21804	ENTERING HWY FROM PRIVATE ROAD OR DRIVEWAY	Jun 20, 2019 2:31:00 PM	INCIDENT	433	6190 FEDERAL BOULEVARD, SAN DIEGO, CA 92114	FEDERAL	92114	2	0	OWNER		CHRYSLER			193095	
16	21804	ENTERING HWY FROM PRIVATE ROAD OR DRIVEWAY	Jun 20, 2019 2:31:00 PM	INCIDENT	433	6190 FEDERAL BOULEVARD, SAN DIEGO, CA 92114	FEDERAL	92114	2	0	DRIVER		TOYOTA	TACOMA		193095	
17	21804	ENTERING HWY FROM PRIVATE ROAD OR DRIVEWAY	Jun 20, 2019 2:31:00 PM	INCIDENT	433	6190 FEDERAL BOULEVARD, SAN DIEGO, CA 92114	FEDERAL	92114	2	0	DRIVER		CHRYSLER			193095	
18	21804	ENTERING HWY FROM PRIVATE ROAD OR DRIVEWAY	Jun 20, 2019 2:31:00 PM	INCIDENT	433	6190 FEDERAL BOULEVARD, SAN DIEGO, CA 92114	FEDERAL	92114	2	0	OWNER		TOYOTA	TACOMA		193095	
19	22102	URNS:ILLEGAL U-TURN IN A BUSINESS DISTRICT (I)	Aug 29, 2019 4:35:00 PM	INCIDENT	433	6200 FEDERAL BOULEVARD, SAN DIEGO, CA 92114	FEDERAL	92114	1	0	DRIVER	AUTOMOBILE	TOYOTA	CAMRY	4 DOOR	19203519	
20	22102	URNS:ILLEGAL U-TURN IN A BUSINESS DISTRICT (I)	Aug 29, 2019 4:35:00 PM	INCIDENT	433	6200 FEDERAL BOULEVARD, SAN DIEGO, CA 92114	FEDERAL	92114	1	0	OWNER	LIGHT DUTY TRUCK	CHEVROLET	SILVERADO	PICKUP	19203519	
21	22102	URNS:ILLEGAL U-TURN IN A BUSINESS DISTRICT (I)	Aug 29, 2019 4:35:00 PM	INCIDENT	433	6200 FEDERAL BOULEVARD, SAN DIEGO, CA 92114	FEDERAL	92114	1	0	DRIVER	LIGHT DUTY TRUCK	CHEVROLET	SILVERADO	PICKUP	19203519	
22	22102	URNS:ILLEGAL U-TURN IN A BUSINESS DISTRICT (I)	Aug 29, 2019 4:35:00 PM	INCIDENT	433	6200 FEDERAL BOULEVARD, SAN DIEGO, CA 92114	FEDERAL	92114	1	0	OWNER	AUTOMOBILE	TOYOTA	CAMRY	4 DOOR	19203519	
23	22107	URNS:UNSAFE TURN AND/OR NO TURN SIGNAL (I)	Nov 17, 2019 12:45:00 PM	INCIDENT	433	6100 FEDERAL BOULEVARD, SAN DIEGO, CA 92114	FEDERAL	92114	2	0	DRIVER	AUTOMOBILE	TOYOTA		4 DOOR	19205698	
24	22107	URNS:UNSAFE TURN AND/OR NO TURN SIGNAL (I)	Nov 17, 2019 12:45:00 PM	INCIDENT	433	6100 FEDERAL BOULEVARD, SAN DIEGO, CA 92114	FEDERAL	92114	2	0	DRIVER	AUTOMOBILE	LEXUS		4 DOOR	19205698	
25	22107	URNS:UNSAFE TURN AND/OR NO TURN SIGNAL (I)	Nov 17, 2019 12:45:00 PM	INCIDENT	433	6100 FEDERAL BOULEVARD, SAN DIEGO, CA 92114	FEDERAL	92114	2	0	PASSENGER	AUTOMOBILE	LEXUS		4 DOOR	19205698	
26	22107	URNS:UNSAFE TURN AND/OR NO TURN SIGNAL (I)	Nov 17, 2019 12:45:00 PM	INCIDENT	433	6100 FEDERAL BOULEVARD, SAN DIEGO, CA 92114	FEDERAL	92114	2	0	PASSENGER	AUTOMOBILE	TOYOTA		4 DOOR	19205698	
27	21802A	RIGHT-OF-WAY:FROM STOP INTERSECTION (I)	Nov 14, 2020 4:13:00 PM	INCIDENT	433	6100 FEDERAL BOULEVARD, SAN DIEGO, CA 92114	FEDERAL	92114	1	0	DRIVER	AUTOMOBILE	CHEVROLET	SUBURBAN	4 DOOR	20206647	
28	21802A	RIGHT-OF-WAY:FROM STOP INTERSECTION (I)	Nov 14, 2020 4:13:00 PM	INCIDENT	433	6100 FEDERAL BOULEVARD, SAN DIEGO, CA 92114	FEDERAL	92114	1	0	DRIVER	AUTOMOBILE	HONDA	CIVIC	4 DOOR	20206647	
29	21802A	RIGHT-OF-WAY:FROM STOP INTERSECTION (I)	Nov 14, 2020 4:13:00 PM	INCIDENT	433	6100 FEDERAL BOULEVARD, SAN DIEGO, CA 92114	FEDERAL	92114	1	0	DRIVER	MOTORCYCLE	SUZUKI		MOTORCYCLE	20206647	
30	21802A	RIGHT-OF-WAY:FROM STOP INTERSECTION (I)	Nov 14, 2020 4:13:00 PM	INCIDENT	433	6100 FEDERAL BOULEVARD, SAN DIEGO, CA 92114	FEDERAL	92114	1	0	KED VEHICLE OCCU	AUTOMOBILE	CHEVROLET	SUBURBAN	4 DOOR	20206647	
31	21802A	RIGHT-OF-WAY:FROM STOP INTERSECTION (I)	Nov 14, 2020 4:13:00 PM	INCIDENT	433	6100 FEDERAL BOULEVARD, SAN DIEGO, CA 92114	FEDERAL	92114	1	0	KED VEHICLE OCCU	AUTOMOBILE	HONDA	CIVIC	4 DOOR	20206647	
32	21802A	RIGHT-OF-WAY:FROM STOP INTERSECTION (I)	Nov 14, 2020 4:13:00 PM	INCIDENT	433	6100 FEDERAL BOULEVARD, SAN DIEGO, CA 92114	FEDERAL	92114	1	0	KED VEHICLE OCCU	MOTORCYCLE	SUZUKI		MOTORCYCLE	20206647	
33	21802A	RIGHT-OF-WAY:FROM STOP INTERSECTION (I)	Nov 14, 2020 4:13:00 PM	INCIDENT	433	6100 FEDERAL BOULEVARD, SAN DIEGO, CA 92114	FEDERAL	92114	1	0	OWNER	AUTOMOBILE	CHEVROLET	SUBURBAN	4 DOOR	20206647	
34	21802A	RIGHT-OF-WAY:FROM STOP INTERSECTION (I)	Nov 14, 2020 4:13:00 PM	INCIDENT	433	6100 FEDERAL BOULEVARD, SAN DIEGO, CA 92114	FEDERAL	92114	1	0	PASSENGER	AUTOMOBILE	CHEVROLET	SUBURBAN	4 DOOR	20206647	
35	21802A	RIGHT-OF-WAY:FROM STOP INTERSECTION (I)	Nov 14, 2020 4:13:00 PM	INCIDENT	433	6100 FEDERAL BOULEVARD, SAN DIEGO, CA 92114	FEDERAL	92114	1	0	WITNESS	AUTOMOBILE	CHEVROLET	SUBURBAN	4 DOOR	20206647	
36	21802A	RIGHT-OF-WAY:FROM STOP INTERSECTION (I)	Nov 14, 2020 4:13:00 PM	INCIDENT	433	6100 FEDERAL BOULEVARD, SAN DIEGO, CA 92114	FEDERAL	92114	1	0	DRIVER	AUTOMOBILE	ACURA	INTEGRA	2 DOOR	20206647	
37	21802A	RIGHT-OF-WAY:FROM STOP INTERSECTION (I)	Nov 14, 2020 4:13:00 PM	INCIDENT	433	6100 FEDERAL BOULEVARD, SAN DIEGO, CA 92114	FEDERAL	92114	1	0	OWNER	AUTOMOBILE	HONDA	CIVIC	4 DOOR	20206647	
38	21802A	RIGHT-OF-WAY:FROM STOP INTERSECTION (I)	Nov 14, 2020 4:13:00 PM	INCIDENT	433	6100 FEDERAL BOULEVARD, SAN DIEGO, CA 92114	FEDERAL	92114	1	0	KED VEHICLE OCCU	AUTOMOBILE	ACURA	INTEGRA	2 DOOR	20206647	
39	21802A	RIGHT-OF-WAY:FROM STOP INTERSECTION (I)	Nov 14, 2020 4:13:00 PM	INCIDENT	433	6100 FEDERAL BOULEVARD, SAN DIEGO, CA 92114	FEDERAL	92114	1	0	PASSENGER	AUTOMOBILE	ACURA	INTEGRA	2 DOOR	20206647	
40	21802A	RIGHT-OF-WAY:FROM STOP INTERSECTION (I)	Nov 14, 2020 4:13:00 PM	INCIDENT	433	6100 FEDERAL BOULEVARD, SAN DIEGO, CA 92114	FEDERAL	92114	1	0	PASSENGER	AUTOMOBILE	HONDA	CIVIC	4 DOOR	20206647	
41	21802A	RIGHT-OF-WAY:FROM STOP INTERSECTION (I)	Nov 14, 2020 4:13:00 PM	INCIDENT	433	6100 FEDERAL BOULEVARD, SAN DIEGO, CA 92114	FEDERAL	92114	1	0	WITNESS	MOTORCYCLE	SUZUKI		MOTORCYCLE	20206647	
42	21802A	RIGHT-OF-WAY:FROM STOP INTERSECTION (I)	Nov 14, 2020 4:13:00 PM	INCIDENT	433	6100 FEDERAL BOULEVARD, SAN DIEGO, CA 92114	FEDERAL	92114	1	0	WITNESS	AUTOMOBILE	ACURA	INTEGRA	2 DOOR	20206647	
43	21802A	RIGHT-OF-WAY:FROM STOP INTERSECTION (I)	Nov 14, 2020 4:13:00 PM	INCIDENT	433	6100 FEDERAL BOULEVARD, SAN DIEGO, CA 92114	FEDERAL	92114	1	0	WITNESS	AUTOMOBILE	HONDA	CIVIC	4 DOOR	20206647	
44	21802A	RIGHT-OF-WAY:FROM STOP INTERSECTION (I)	Nov 14, 2020 4:13:00 PM	INCIDENT	433	6100 FEDERAL BOULEVARD, SAN DIEGO, CA 92114	FEDERAL	92114	1	0	PASSENGER	MOTORCYCLE	SUZUKI		MOTORCYCLE	20206647	
45	21802A	RIGHT-OF-WAY:FROM STOP INTERSECTION (I)	Nov 14, 2020 4:13:00 PM	INCIDENT	433	6100 FEDERAL BOULEVARD, SAN DIEGO, CA 92114	FEDERAL	92114	1	0	OWNER	AUTOMOBILE	ACURA	INTEGRA	2 DOOR	20206647	
46	21802A	RIGHT-OF-WAY:FROM STOP INTERSECTION (I)	Nov 14, 2020 4:13:00 PM	INCIDENT	433	6100 FEDERAL BOULEVARD, SAN DIEGO, CA 92114	FEDERAL	92114	1	0	OWNER	MOTORCYCLE	SUZUKI		MOTORCYCLE	20206647	
47	23152(F)	DUI DRUG (M)	Dec 27, 2020 6:45:00 PM	INCIDENT	433	6100 FEDERAL BOULEVARD, SAN DIEGO, CA 92114	FEDERAL	92114	2	0	DRIVER	AUTOMOBILE	CHRYSLER	SEBRING	4 DOOR	20063488	
48	23152(F)	DUI DRUG (M)	Dec 27, 2020 6:45:00 PM	INCIDENT	433	6100 FEDERAL BOULEVARD, SAN DIEGO, CA 92114	FEDERAL	92114	2	0	PASSENGER	AUTOMOBILE	CHRYSLER	SEBRING	4 DOOR	20063488	
49	23152(F)	DUI DRUG (M)	Dec 27, 2020 6:45:00 PM	INCIDENT	433	6100 FEDERAL BOULEVARD, SAN DIEGO, CA 92114	FEDERAL	92114	2	0	KED VEHICLE OCCU	AUTOMOBILE	CHEVROLET	TRAVERSE	UTILITY VEHICLE	20063488	
50	23152(F)	DUI DRUG (M)	Dec 27, 2020 6:45:00 PM	INCIDENT	433	6100 FEDERAL BOULEVARD, SAN DIEGO, CA 92114	FEDERAL	92114	2	0	WITNESS	AUTOMOBILE	CHRYSLER	SEBRING	4 DOOR	20063488	
51	23152(F)	DUI DRUG (M)	Dec 27, 2020 6:45:00 PM	INCIDENT	433	6100 FEDERAL BOULEVARD, SAN DIEGO, CA 92114	FEDERAL	92114	2	0	OWNER	AUTOMOBILE	CHEVROLET	TRAVERSE	UTILITY VEHICLE	20063488	
52><																	

64	23152A	DUI ALCOHOL (M)	Sep 4, 2021 1:34:00 AM	INCIDENT	433	6200 FEDERAL BOULEVARD, SAN DIEGO, CA 92114	FEDERAL	92114	0	0	OTHER	AUTOMOBILE	DODGE	CHALLENGER	2 DOOR	21041811
65	23152A	DUI ALCOHOL (M)	Sep 4, 2021 1:34:00 AM	INCIDENT	433	6200 FEDERAL BOULEVARD, SAN DIEGO, CA 92114	FEDERAL	92114	0	0	OWNER	AUTOMOBILE	DODGE	CHALLENGER	2 DOOR	21041811
66	22107	URNS:UNSAFE TURN AND/OR NO TURN SIGNAL (I)	Oct 20, 2021 11:03:24 AM	INCIDENT	433	FEDERAL BOULEVARD & WINNETT STREET, SAN DIEGO, CA	FEDERAL	92114	0	0	DRIVER	AUTOMOBILE	HONDA	PASSPORT	4 DOOR	21207135
67	22107	URNS:UNSAFE TURN AND/OR NO TURN SIGNAL (I)	Oct 20, 2021 11:03:24 AM	INCIDENT	433	FEDERAL BOULEVARD & WINNETT STREET, SAN DIEGO, CA	FEDERAL	92114	0	0	DRIVER					21207135
68	21800(D)	RIGHT-OF-WAY:INOPERATIVE SIGNAL:STOP/YIELD AT LIMIT LINE (I)	Nov 13, 2021 11:52:00 PM	INCIDENT	433	6200 FEDERAL BOULEVARD, SAN DIEGO, CA 92114	FEDERAL	92114	0	0	DRIVER	AUTOMOBILE	MERCEDES-BENZ	CLS550, SL550	4 DOOR	21617407
69	21800(D)	RIGHT-OF-WAY:INOPERATIVE SIGNAL:STOP/YIELD AT LIMIT LINE (I)	Nov 13, 2021 11:52:00 PM	INCIDENT	433	6200 FEDERAL BOULEVARD, SAN DIEGO, CA 92114	FEDERAL	92114	0	0	DRIVER	AUTOMOBILE	NISSAN		4 DOOR	21617407
70	21800(D)	RIGHT-OF-WAY:INOPERATIVE SIGNAL:STOP/YIELD AT LIMIT LINE (I)	Nov 13, 2021 11:52:00 PM	INCIDENT	433	6200 FEDERAL BOULEVARD, SAN DIEGO, CA 92114	FEDERAL	92114	0	0	OWNER	AUTOMOBILE	MERCEDES-BENZ	CLS550, SL550	4 DOOR	21617407
71	21800(D)	RIGHT-OF-WAY:INOPERATIVE SIGNAL:STOP/YIELD AT LIMIT LINE (I)	Nov 13, 2021 11:52:00 PM	INCIDENT	433	6200 FEDERAL BOULEVARD, SAN DIEGO, CA 92114	FEDERAL	92114	0	0	OWNER	AUTOMOBILE	NISSAN		4 DOOR	21617407
72	21804	RIGHT-OF-WAY:ENTERING HWY (I)	Feb 11, 2022 5:40:07 PM	INCIDENT	433	6100 FEDERAL BOULEVARD, SAN DIEGO, CA 92114	FEDERAL	92114	1	0	OWNER	LIGHT DUTY TRUCK	FORD	F100	PICKUP	22200921
73	21804	RIGHT-OF-WAY:ENTERING HWY (I)	Feb 11, 2022 5:40:07 PM	INCIDENT	433	6100 FEDERAL BOULEVARD, SAN DIEGO, CA 92114	FEDERAL	92114	1	0	OWNER	MOTORCYCLE	YAMAHA		MOTORCYCLE	22200921
74	21804	RIGHT-OF-WAY:ENTERING HWY (I)	Feb 11, 2022 5:40:07 PM	INCIDENT	433	6100 FEDERAL BOULEVARD, SAN DIEGO, CA 92114	FEDERAL	92114	1	0	WITNESS	LIGHT DUTY TRUCK	FORD	F100	PICKUP	22200921
75	21804	RIGHT-OF-WAY:ENTERING HWY (I)	Feb 11, 2022 5:40:07 PM	INCIDENT	433	6100 FEDERAL BOULEVARD, SAN DIEGO, CA 92114	FEDERAL	92114	1	0	WITNESS	MOTORCYCLE	YAMAHA		MOTORCYCLE	22200921
76	21804	RIGHT-OF-WAY:ENTERING HWY (I)	Feb 11, 2022 5:40:07 PM	INCIDENT	433	6100 FEDERAL BOULEVARD, SAN DIEGO, CA 92114	FEDERAL	92114	1	0	DRIVER	LIGHT DUTY TRUCK	FORD	F100	PICKUP	22200921
77	21804	RIGHT-OF-WAY:ENTERING HWY (I)	Feb 11, 2022 5:40:07 PM	INCIDENT	433	6100 FEDERAL BOULEVARD, SAN DIEGO, CA 92114	FEDERAL	92114	1	0	DRIVER	MOTORCYCLE	YAMAHA		MOTORCYCLE	22200921
78	22107	URNS:UNSAFE TURN AND/OR NO TURN SIGNAL (I)	Feb 28, 2022 1:10:00 PM	INCIDENT	433	6100 FEDERAL BOULEVARD, SAN DIEGO, CA 92114	FEDERAL	92114	0	0	OWNER		FORD	F250		22201278
79	22107	URNS:UNSAFE TURN AND/OR NO TURN SIGNAL (I)	Feb 28, 2022 1:10:00 PM	INCIDENT	433	6100 FEDERAL BOULEVARD, SAN DIEGO, CA 92114	FEDERAL	92114	0	0	DRIVER		FORD	F250		22201278
80	22107	URNS:UNSAFE TURN AND/OR NO TURN SIGNAL (I)	Feb 28, 2022 1:10:00 PM	INCIDENT	433	6100 FEDERAL BOULEVARD, SAN DIEGO, CA 92114	FEDERAL	92114	0	0	DRIVER		FORD	F350		22201278
81	22107	URNS:UNSAFE TURN AND/OR NO TURN SIGNAL (I)	Feb 28, 2022 1:10:00 PM	INCIDENT	433	6100 FEDERAL BOULEVARD, SAN DIEGO, CA 92114	FEDERAL	92114	0	0	OWNER		FORD	F350		22201278
82	21952	RIGHT-OF-WAY:DRVR YIELD TO PEDESTRIAN ON SIDEWALK (I)	Mar 28, 2022 6:20:00 PM	INCIDENT	433	6100 FEDERAL BOULEVARD, SAN DIEGO, CA 92114	FEDERAL	92114	1	0	DRIVER	AUTOMOBILE	KIA	OPTIMA	4 DOOR	22201938
83	21952	RIGHT-OF-WAY:DRVR YIELD TO PEDESTRIAN ON SIDEWALK (I)	Mar 28, 2022 6:20:00 PM	INCIDENT	433	6100 FEDERAL BOULEVARD, SAN DIEGO, CA 92114	FEDERAL	92114	1	0	PEDESTRIAN	AUTOMOBILE	KIA	OPTIMA	4 DOOR	22201938
84	22107	URNS:UNSAFE TURN AND/OR NO TURN SIGNAL (I)	Jul 2, 2022 4:35:00 PM	INCIDENT	433	6100 FEDERAL BOULEVARD, SAN DIEGO, CA 92114	FEDERAL	92114	3	0	OWNER	AUTOMOBILE	NISSAN	ALTIMA	4 DOOR	22203797
85	22107	URNS:UNSAFE TURN AND/OR NO TURN SIGNAL (I)	Jul 2, 2022 4:35:00 PM	INCIDENT	433	6100 FEDERAL BOULEVARD, SAN DIEGO, CA 92114	FEDERAL	92114	3	0	DRIVER	AUTOMOBILE	NISSAN	ALTIMA	4 DOOR	22203797
86	22107	URNS:UNSAFE TURN AND/OR NO TURN SIGNAL (I)	Jul 2, 2022 4:35:00 PM	INCIDENT	433	6100 FEDERAL BOULEVARD, SAN DIEGO, CA 92114	FEDERAL	92114	3	0	OTHER	AUTOMOBILE	NISSAN	ALTIMA	4 DOOR	22203797
87	22107	URNS:UNSAFE TURN AND/OR NO TURN SIGNAL (I)	Jul 2, 2022 4:35:00 PM	INCIDENT	433	6100 FEDERAL BOULEVARD, SAN DIEGO, CA 92114	FEDERAL	92114	3	0	OWNER	AUTOMOBILE	TOYOTA	4-RUNNER	UTILITY VEHICLE	22203797
88	22107	URNS:UNSAFE TURN AND/OR NO TURN SIGNAL (I)	Jul 2, 2022 4:35:00 PM	INCIDENT	433	6100 FEDERAL BOULEVARD, SAN DIEGO, CA 92114	FEDERAL	92114	3	0	PASSENGER	AUTOMOBILE	NISSAN	ALTIMA	4 DOOR	22203797
89	22107	URNS:UNSAFE TURN AND/OR NO TURN SIGNAL (I)	Jul 2, 2022 4:35:00 PM	INCIDENT	433	6100 FEDERAL BOULEVARD, SAN DIEGO, CA 92114	FEDERAL	92114	3	0	DRIVER	AUTOMOBILE	TOYOTA	4-RUNNER	UTILITY VEHICLE	22203797
90	22107	URNS:UNSAFE TURN AND/OR NO TURN SIGNAL (I)	Jul 2, 2022 4:35:00 PM	INCIDENT	433	6100 FEDERAL BOULEVARD, SAN DIEGO, CA 92114	FEDERAL	92114	3	0	OTHER	AUTOMOBILE	TOYOTA	4-RUNNER	UTILITY VEHICLE	22203797
91	22107	URNS:UNSAFE TURN AND/OR NO TURN SIGNAL (I)	Jul 2, 2022 4:35:00 PM	INCIDENT	433	6100 FEDERAL BOULEVARD, SAN DIEGO, CA 92114	FEDERAL	92114	3	0	PASSENGER	AUTOMOBILE	TOYOTA	4-RUNNER	UTILITY VEHICLE	22203797
92	23152A	DUI ALCOHOL (M)	Sep 2, 2022 5:31:00 PM	INCIDENT	433	2100 WINNETT STREET, SAN DIEGO, CA 92114	WINNETT	92114	1	0	DRIVER	AUTOMOBILE	FORD	ESCAPE	UTILITY VEHICLE	22612677
93	23152A	DUI ALCOHOL (M)	Sep 2, 2022 5:31:00 PM	INCIDENT	433	2100 WINNETT STREET, SAN DIEGO, CA 92114	WINNETT	92114	1	0	OWNER	AUTOMOBILE	DODGE	AVENGER	4 DOOR	22612677
94	23152A	DUI ALCOHOL (M)	Sep 2, 2022 5:31:00 PM	INCIDENT	433	2100 WINNETT STREET, SAN DIEGO, CA 92114	WINNETT	92114	1	0	PASSENGER	AUTOMOBILE	FORD	ESCAPE	UTILITY VEHICLE	22612677
95	23152A	DUI ALCOHOL (M)	Sep 2, 2022 5:31:00 PM	INCIDENT	433	2100 WINNETT STREET, SAN DIEGO, CA 92114	WINNETT	92114	1	0	DRIVER	AUTOMOBILE	DODGE	AVENGER	4 DOOR	22612677
96	23152A	DUI ALCOHOL (M)	Sep 2, 2022 5:31:00 PM	INCIDENT	433	2100 WINNETT STREET, SAN DIEGO, CA 92114	WINNETT	92114	1	0	OWNER	AUTOMOBILE	FORD	ESCAPE	UTILITY VEHICLE	22612677
97	23152A	DUI ALCOHOL (M)	Sep 2, 2022 5:31:00 PM	INCIDENT	433	2100 WINNETT STREET, SAN DIEGO, CA 92114	WINNETT	92114	1	0	PASSENGER	AUTOMOBILE	DODGE	AVENGER	4 DOOR	22612677
98	20002(A)	HIT AND RUN:PROP DAMAGE (M)	Oct 7, 2022 4:48:00 PM	INCIDENT	433	6200 FEDERAL BOULEVARD, SAN DIEGO, CA 92114	FEDERAL	92114	0	0	DRIVER					22205907
99	20002(A)	HIT AND RUN:PROP DAMAGE (M)	Oct 7, 2022 4:48:00 PM	INCIDENT	433	6200 FEDERAL BOULEVARD, SAN DIEGO, CA 92114	FEDERAL	92114	0	0	OTHER					22205907
100	20002(A)	HIT AND RUN:PROP DAMAGE (M)	Oct 7, 2022 4:48:00 PM	INCIDENT	433	6200 FEDERAL BOULEVARD, SAN DIEGO, CA 92114	FEDERAL	92114	0	0	WITNESS					22205907
101	22107	URNS:UNSAFE TURN AND/OR NO TURN SIGNAL (I)	Nov 15, 2022 7:54:00 AM	INCIDENT	433	6100 FEDERAL BOULEVARD, SAN DIEGO, CA 92114	FEDERAL	92114	1	0	OWNER	AUTOMOBILE	TOYOTA	RAV4	4 DOOR	22206699
102	22107	URNS:UNSAFE TURN AND/OR NO TURN SIGNAL (I)	Nov 15, 2022 7:54:00 AM	INCIDENT	433	6100 FEDERAL BOULEVARD, SAN DIEGO, CA 92114	FEDERAL	92114	1	0	PASSENGER	AUTOMOBILE	TOYOTA	RAV4	4 DOOR	22206699
103	22107	URNS:UNSAFE TURN AND/OR NO TURN SIGNAL (I)	Nov 15, 2022 7:54:00 AM	INCIDENT	433	6100 FEDERAL BOULEVARD, SAN DIEGO, CA 92114	FEDERAL	92114	1	0	OWNER	AUTOMOBILE	DODGE	JOURNEY	4 DOOR	22206699
104	22107	URNS:UNSAFE TURN AND/OR NO TURN SIGNAL (I)	Nov 15, 2022 7:54:00 AM	INCIDENT	433	6100 FEDERAL BOULEVARD, SAN DIEGO, CA 92114	FEDERAL	92114	1	0	PASSENGER	AUTOMOBILE	DODGE	JOURNEY	4 DOOR	22206699
105	22107	URNS:UNSAFE TURN AND/OR NO TURN SIGNAL (I)	Nov 15, 2022 7:54:00 AM	INCIDENT	433	6100 FEDERAL BOULEVARD, SAN DIEGO, CA 92114	FEDERAL	92114	1	0	DRIVER	AUTOMOBILE	TOYOTA	RAV4	4 DOOR	22206699
106	22107	URNS:UNSAFE TURN AND/OR NO TURN SIGNAL (I)	Nov 15, 2022 7:54:00 AM	INCIDENT	433	6100 FEDERAL BOULEVARD, SAN DIEGO, CA 92114	FEDERAL	92114	1	0	DRIVER	AUTOMOBILE	DODGE	JOURNEY	4 DOOR	22206699
107	21802A	RIGHT-OF-WAY:FROM STOP INTERSECTION (I)	Dec 21, 2022 7:11:00 AM	INCIDENT	433	6100 FEDERAL BOULEVARD, SAN DIEGO, CA 92114	FEDERAL	92114	3	0	DRIVER	AUTOMOBILE	NISSAN	ALTIMA	4 DOOR	22207454
108	21802A	RIGHT-OF-WAY:FROM STOP INTERSECTION (I)	Dec 21, 2022 7:11:00 AM	INCIDENT	433	6100 FEDERAL BOULEVARD, SAN DIEGO, CA 92114	FEDERAL	92114	3	0	PASSENGER	AUTOMOBILE	NISSAN	ALTIMA	4 DOOR	22207454
109	21802A	RIGHT-OF-WAY:FROM STOP INTERSECTION (I)	Dec 21, 2022 7:11:00 AM	INCIDENT	433	6100 FEDERAL BOULEVARD, SAN DIEGO, CA 92114	FEDERAL	92114	3	0	DRIVER	LIGHT DUTY TRUCK	FORD	F150	PICKUP	22207454
110	21802A	RIGHT-OF-WAY:FROM STOP INTERSECTION (I)	Dec 21, 2022 7:11:00 AM	INCIDENT	433	6100 FEDERAL BOULEVARD, SAN DIEGO, CA 92114	FEDERAL	92114	3	0	OWNER	LIGHT DUTY TRUCK	FORD	F150	PICKUP	22207454
111	21802A	RIGHT-OF-WAY:FROM STOP INTERSECTION (I)	Dec 21, 2022 7:11:00 AM	INCIDENT	433	6100 FEDERAL BOULEVARD, SAN DIEGO, CA 92114	FEDERAL	92114	3	0	PASSENGER	LIGHT DUTY TRUCK	FORD	F150	PICKUP	22207454
112	21802A	RIGHT-OF-WAY:FROM STOP INTERSECTION (I)	Dec 21, 2022 7:11:00 AM	INCIDENT	433	6100 FEDERAL BOULEVARD, SAN DIEGO, CA 92114	FEDERAL	92114	3	0	OWNER	AUTOMOBILE	NISSAN	ALTIMA	4 DOOR	22207454
113	22107	URNS:UNSAFE TURN AND/OR NO TURN SIGNAL (I)	Jan 19, 2023 5:05:00 PM	INCIDENT	433	6100 FEDERAL BOULEVARD, SAN DIEGO, CA 92114	FEDERAL	92114	1	0	DRIVER	AUTOMOBILE	TOYOTA	SEQUOIA	4 DOOR	23200336
114	22107	URNS:UNSAFE TURN AND/OR NO TURN SIGNAL (I)	Jan 19, 2023 5:05:00 PM	INCIDENT	433	6100 FEDERAL BOULEVARD, SAN DIEGO, CA 92114	FEDERAL	92114	1	0	DRIVER	AUTOMOBILE	B.M.W.		4 DOOR	23200336
115	21804	RIGHT-OF-WAY:ENTERING HWY (I)	Apr 6, 2023 8:50:00 PM	INCIDENT	433	6100 FEDERAL BOULEVARD, SAN DIEGO, CA 92114	FEDERAL	92114	2	0	<ED VEHICLE OCCU	AUTOMOBILE	GENERAL MOTORS CORP	YUKON (DENALI)	4 DOOR	23201904
116	21804	RIGHT-OF-WAY:ENTERING HWY (I)	Apr 6, 2023 8:50:00 PM	INCIDENT	433	6100 FEDERAL BOULEVARD, SAN DIEGO, CA 92114	FEDERAL	92114	2	0	<ED VEHICLE OCCU	AUTOMOBILE	MERCEDES-BENZ	C280 SERIES	4 DOOR	23201904
117	21804	RIGHT-OF-WAY:ENTERING HWY (I)	Apr 6, 2023 8:50:00 PM	INCIDENT	433	6100 FEDERAL BOULEVARD, SAN DIEGO, CA 92114	FEDERAL	92114	2	0	DRIVER	AUTOMOBILE	GENERAL MOTORS CORP	YUKON (DENALI)	4 DOOR	23201904
118	21804	RIGHT-OF-WAY:ENTERING HWY (I)	Apr 6, 2023 8:50:00 PM	INCIDENT	433	6100 FEDERAL BOULEVARD, SAN DIEGO, CA 92114	FEDERAL	92114	2	0	DRIVER	AUTOMOBILE	MERCEDES-BENZ	C280 SERIES	4 DOOR	23201904
119	21804	RIGHT-OF-WAY:ENTERING HWY (I)	Apr 6, 2023 8:50:00 PM	INCIDENT	433	6100 FEDERAL BOULEVARD, SAN DIEGO, CA 92114	FEDERAL	92114	2	0	<ED VEHICLE OCCU	AUTOMOBILE	VOLVO	S60	4 DOOR	23201904
120	21804	RIGHT-OF-WAY:ENTERING HWY (I)	Apr 6, 2023 8:50:00 PM	INCIDENT	433	6100 FEDERAL BOULEVARD, SAN DIEGO, CA 92114	FEDERAL	92114	2	0	OWNER	AUTOMOBILE	GENERAL MOTORS CORP	YUKON (DENALI)	4 DOOR	23201904
121	21804	RIGHT-OF-WAY:ENTERING HWY (I)	Apr 6, 2023 8:50:00 PM	INCIDENT	433	6100 FEDERAL BOULEVARD, SAN DIEGO, CA 92114	FEDERAL	92114	2	0	WITNESS	AUTOMOBILE	VOLVO	S60	4 DOOR	23201904
122	21804	RIGHT-OF-WAY:ENTERING HWY (I)	Apr 6, 2023 8:50:00 PM	INCIDENT	433	6100 FEDERAL BOULEVARD, SAN DIEGO, CA 92114	FEDERAL	92114	2	0	PASSENGER	AUTOMOBILE	GENERAL MOTORS CORP	YUKON (DENALI)	4 DOOR	23201904
123	21804	RIGHT-OF-WAY:ENTERING HWY (I)	Apr 6, 2023 8:50:00 PM	INCIDENT	433	6100 FEDERAL BOULEVARD, SAN DIEGO, CA 92114	FEDERAL	92114	2	0	PASSENGER	AUTOMOBILE	MERCEDES-BENZ	C280 SERIES	4 DOOR	23201904
124	21804	RIGHT-OF-WAY:ENTERING HWY (I)	Apr 6, 2023 8:50:00 PM	INCIDENT	433	6100 FEDERAL BOULEVARD, SAN DIEGO, CA 92114	FEDERAL	92114	2	0	DRIVER	AUTOMOBILE	VOLVO	S60	4 DOOR	23201904
125	21804	RIGHT-OF-WAY:ENTERING HWY (I)	Apr 6, 2023 8:50:00 PM	INCIDENT	433	6100 FEDERAL BOULEVARD, SAN DIEGO, CA 92114	FEDERAL	92114	2	0	OWNER	AUTOMOBILE	MERCEDES-BENZ	C280 SERIES	4 DOOR	23201904
126	21804	RIGHT-OF-WAY:ENTERING HWY (I)	Apr 6, 2023 8:50:00 PM	INCIDENT	433	6100 FEDERAL BOULEVARD, SAN DIEGO, CA 92114	FEDERAL	92114	2	0	PASSENGER	AUTOMOBILE	VOLVO	S60	4 DOOR	23201904
127	21804	RIGHT-OF-WAY:ENTERING HWY (I)	Apr 6, 2023 8:50:00 PM	INCIDENT	433	6100 FEDERAL BOULEVARD, SAN DIEGO, CA 92114	FEDERAL	92114	2	0	WITNESS	AUTOMOBILE	GENERAL MOTORS CORP	YUKON (DENALI)	4 DOOR	23201904
128	21804	RIGHT-OF-WAY:ENTERING HWY (I)	Apr 6, 2023 8:50:00 PM	INCIDENT	433	6100 FEDERAL BOULEVARD, SAN DIEGO, CA 92114	FEDERAL	92114	2	0	WITNESS	AUTOMOBILE	MERCEDES-BENZ	C280 SERIES	4 DOOR	23201904
129	21804	RIGHT-OF-WAY:ENTERING HWY (I)	Apr 6, 2023 8:50:00 PM	INCIDENT	433	6100 FEDERAL BOULEVARD, SAN DIEGO, CA 92114	FEDERAL	92114	2	0	OWNER	AUTOMOBILE	VOLVO	S60	4 DOOR	23201904
130	22107	URNS:UNSAFE TURN AND/OR NO TURN SIGNAL (I)	May 18, 2023 8:22:00 PM	INCIDENT	433	6200 FEDERAL BOULEVARD, SAN DIEGO, CA 92114	FEDERAL	92114	2	0	OWNER	AUTOMOBILE	B.M.W.		4 DOOR	23202770
131	22107	URNS:UNSAFE TURN AND/OR NO TURN SIGNAL (I)	May 18, 2023 8:22:00 PM	INCIDENT	433	6200 FEDERAL BOULEVARD, SAN DIEGO										

132	22107	URNS:UNSAFE TURN AND/OR NO TURN SIGNAL (I)	May 18, 2023 8:22:00 PM	INCIDENT	433	6200 FEDERAL BOULEVARD, SAN DIEGO, CA 92114	FEDERAL	92114	2	0	PASSENGER	AUTOMOBILE	FORD	4 DOOR	23202770
133	22107	URNS:UNSAFE TURN AND/OR NO TURN SIGNAL (I)	May 18, 2023 8:22:00 PM	INCIDENT	433	6200 FEDERAL BOULEVARD, SAN DIEGO, CA 92114	FEDERAL	92114	2	0	DRIVER	AUTOMOBILE	B.M.W.	4 DOOR	23202770
134	22107	URNS:UNSAFE TURN AND/OR NO TURN SIGNAL (I)	May 18, 2023 8:22:00 PM	INCIDENT	433	6200 FEDERAL BOULEVARD, SAN DIEGO, CA 92114	FEDERAL	92114	2	0	OWNER	AUTOMOBILE	FORD	4 DOOR	23202770
135	22107	URNS:UNSAFE TURN AND/OR NO TURN SIGNAL (I)	May 18, 2023 8:22:00 PM	INCIDENT	433	6200 FEDERAL BOULEVARD, SAN DIEGO, CA 92114	FEDERAL	92114	2	0	PASSENGER	AUTOMOBILE	B.M.W.	4 DOOR	23202770
Totals									204	0					

2018 Accidents: 2
2019 Accidents: 5
2020 Accidents: 2
2021 Accidents: 4
2022 Accidents: 8
2023 Accidents: 3
Total: 24

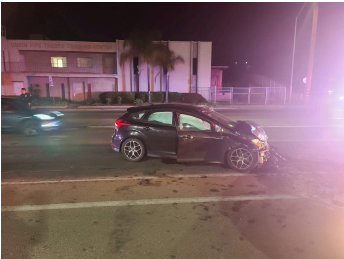

2018 Injuries: 5
2019 Injuries: 47
2020 Injuries: 40
2021 Injuries: 6
2022 Injuries: 62
2023 Injuries: 3
Total: 204



All statistical Information contained in this report was derived from the City of San Diego PRA No 23-2768 Document Production given in response to that request.

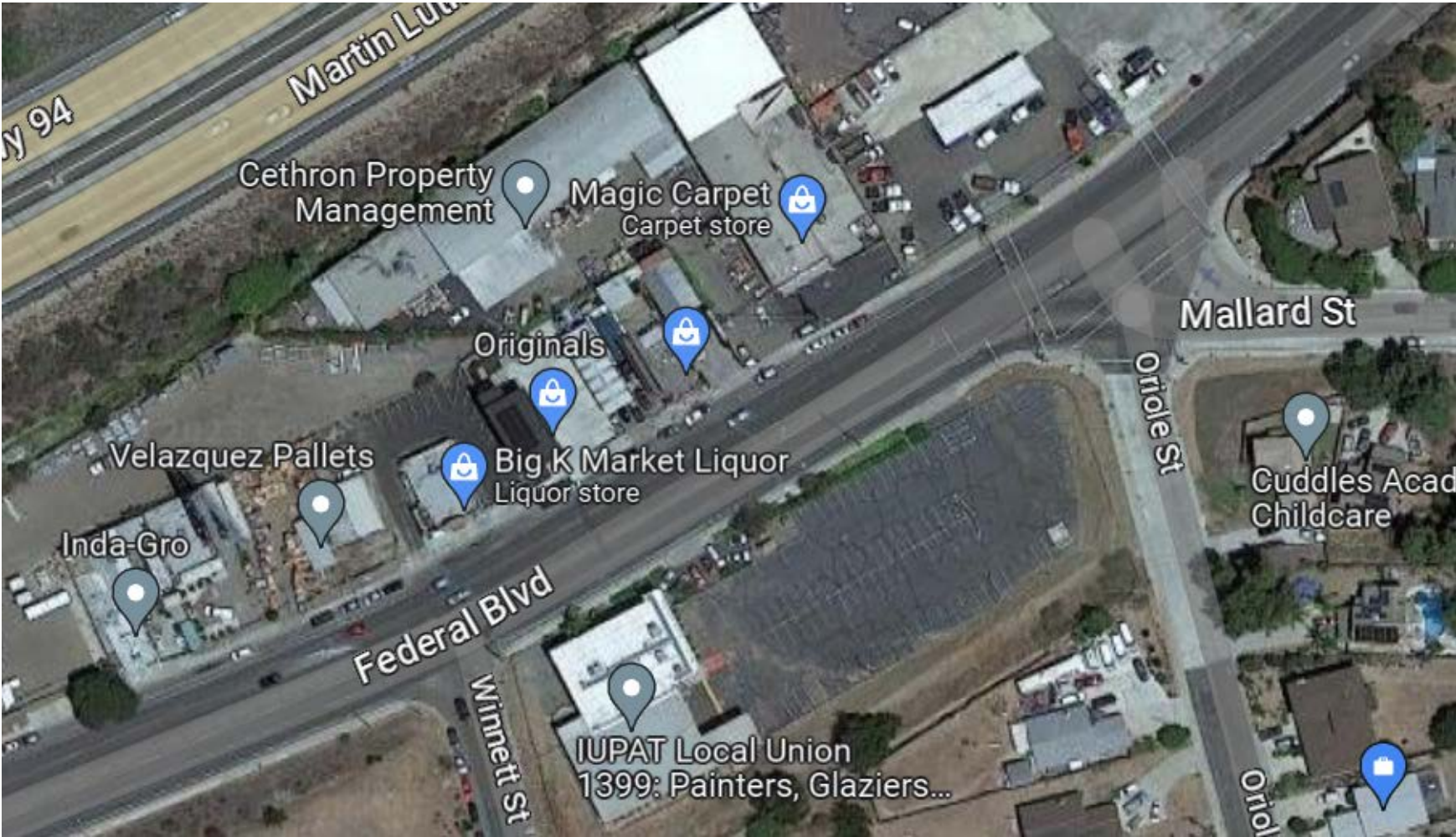

As can be seen by this report, since 2018 there has been an increase in the amount of injuries associated with the increased number of accidents that have occurred in the vicinity of the Originals Dispensary located at 6220 Federal Blvd. San Diego, CA 92114. Not all of 85these accidents and injuries may be directly attributed to the addition of this one business, but when one considers the amount of fast moving traffic that moves East and West on Federal Blvd. the fact that the 6220 property was approved by the City of San Diego Development Services Department without a traffic plan that would take into consideration not only the volume of traffic that must navigate parking for the Big K Market, East of Originals, but the Tire Store West of Originals, the lack of parking and ease of entrance into Originals parking lot, the bright lights mounted high up on the East and West facing exterior walls, the fact that Mallard and Oriole streets feed Federal Blvd. from a stop light approximately 500 ft. East of Originals, Winnett St. access to Federal Blvd., is via a stop sign. Drivers wanting to head West on Federal have to navigate past East bound traffic on Federal then, while looking into the glaring lights that come from Originals, try and make it safely into a West bound Federal Blvd. lane where traffic from the East is usually in a hurry to get to the Hwy 94 on ramp. This is all a recipe for the disasters these numbers foretell. And these totals are only through May of 2023. How someone has not yet been killed here is just sheer luck and the grace of God.

When one takes the 2018 injury total of 5 and factors to the number of recorded injuries, 199 between 2019 and May 2023, this is a 3,880% increase in injuries. This is completely unacceptable and we are not even at the halfway mark for the year! If this keeps tracking in this direction, 2023 will bring us another 40 injuries. Would this happen if we were in La Jolla? The 6220, Originals Dispensary was a sham approval by the Development Services Department. In particular it was Senior Project Manager Firouzeh Tirandazi and Project Manager, Cherlyn Cac who fast tracked the Originals project, that under normal circumstance would not have qualified (traffic impact plan and parking being one such hurdle. The other would be the Cuddles Academy Childcare facility you can see on right hand side of the aerial image. Cannabis dispensaries are not supposed to be within 1,000 ft of childcare facilities. Originals is located within 1,000 ft. of not one but TWO childcare facilities), under the original site developer Aaron Magagna.

This community has been taken advantage of again! You are being robbed by those who are in both elected and appointed positions. I just want people to know that some of us have been paying attention to your shenanigans. That you can live in Rancho Santa Fe (Tirandazi) and sell out the District 4 community just because you lack ethics and your duty to the community is not going to be forgotten.

Authored by: Darryl Cotton
May 24, 2023